



## Annual Project Work Plan - Trails Form

Submit to Park Manager for review and approval prior to commencing work: for ALL trail work beyond standard maintenance practices (blazing, clearing brush from treadway/tree pruning, maintenance of erosion control structures) on existing designated trails.

State Park Name: Sterling Forest

Year: 2015

Organization: The New York-New Jersey Trail Conference

Contact Name: Erik Mickelson

Contact Address: 600 Ramapo Valley Rd.

Contact Phone #: 760-893-9331

Contact Email Address: emickelson@nynjtc.org

Trail Name: Allis/Doris Duke coaligned section near the woods road

Description of location of trail section to be worked on (if applicable):

GPS coordinates if available. Format: Decimal Degrees; Datum (circle one): NAD27, 83 or WGS84 (preferred)  
(Lat/Long): 41.25824 N, 74.24166 W to 41.25767 N, 74.24254 W

Type of work (check all that apply):

- Re-alignment/relocation of trail section
- New trail development (includes designating new trails)
- Tread upgrades including installation of water management structures
- Bridge construction/replacement
- Trail Closure/Restoration
- Other: \_\_\_\_\_

Scope of work included in Trails Plan:  Yes  No (If no, requires additional review of proposal)

Description of work: (be specific including rock moving, tree cutting, trail work within 100 ft. of a water body/wetland, bridge work (*may require DEC permit*), construction of switchbacks or retaining walls, culvert and turnpike installation, etc.): Stepping stones at three locations of flat and low trail alignment

Work Schedule: After Doris Duke is completed if Doris is approved, otherwise, after Bare Rock and two other projects

Attached map depicting area of work (required).  Digital photo (before)  Digital photo (after).

Submitted by (print): Erik Mickelson Signature: Erik Mickelson

Date: 5/14/15

Approved by Park Manager (print): \_\_\_\_\_ Signature: \_\_\_\_\_

Date: \_\_\_\_\_

-Forward copy to Regional Natural Resource Steward and Capital Facilities Manager.

-Also forward copy to Trails Planning Unit if scope is not part of a Trails Plan.



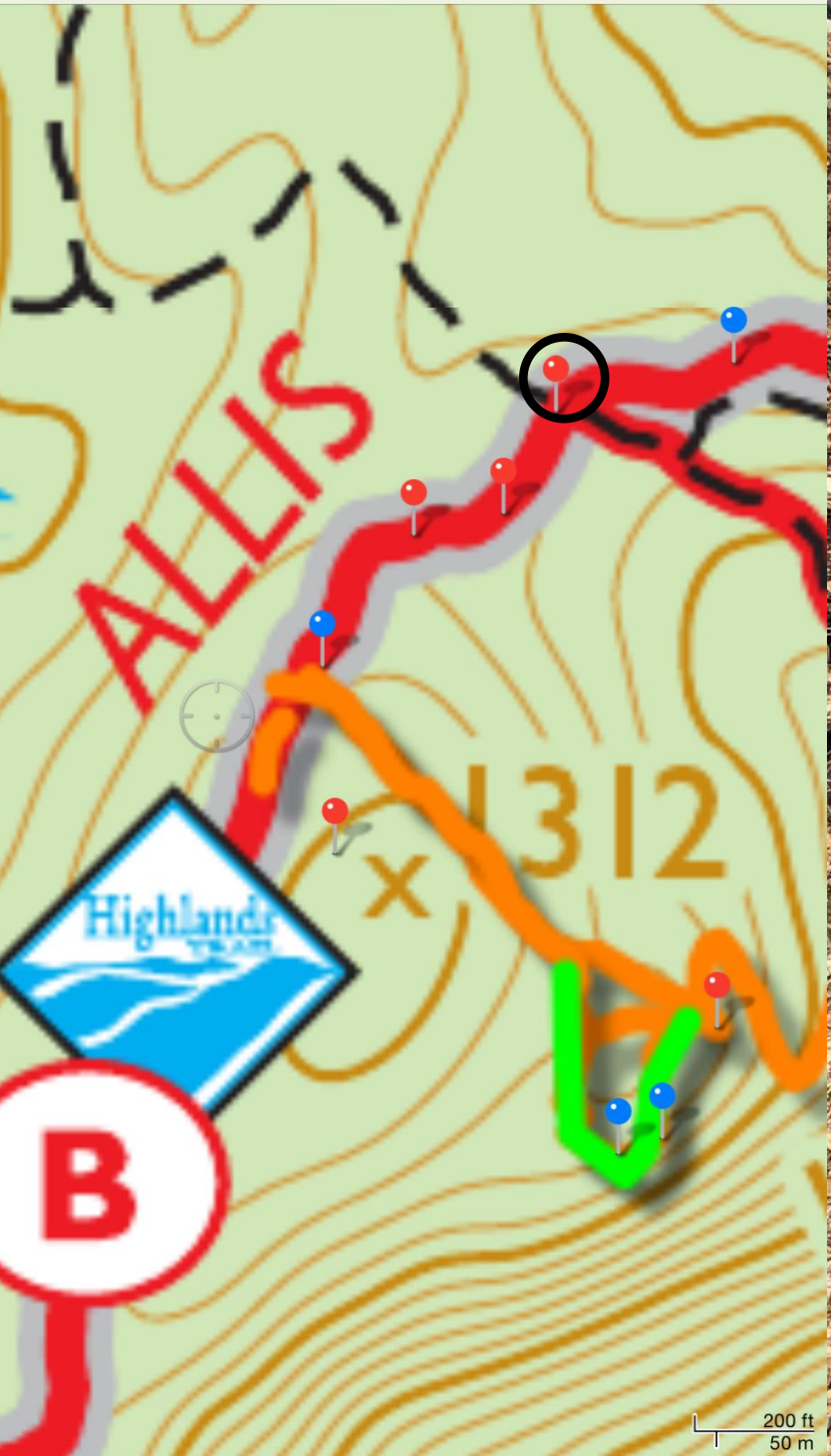

**~35 ft  
Stepping stones**

**Average gait is 2.58 ft,  
approximately +/- 13 stones**





**~41 ft  
Stepping stones**

**Average gait is 2.58 ft,  
approximately +/- 15 stones**





41.25668 N, 74.24339 W



**Realign to higher ground, about 35**