



10:08 AM

Not Charging



NY-NJ+Trails+--+103+--+East+Hudson+(Fahnestock)

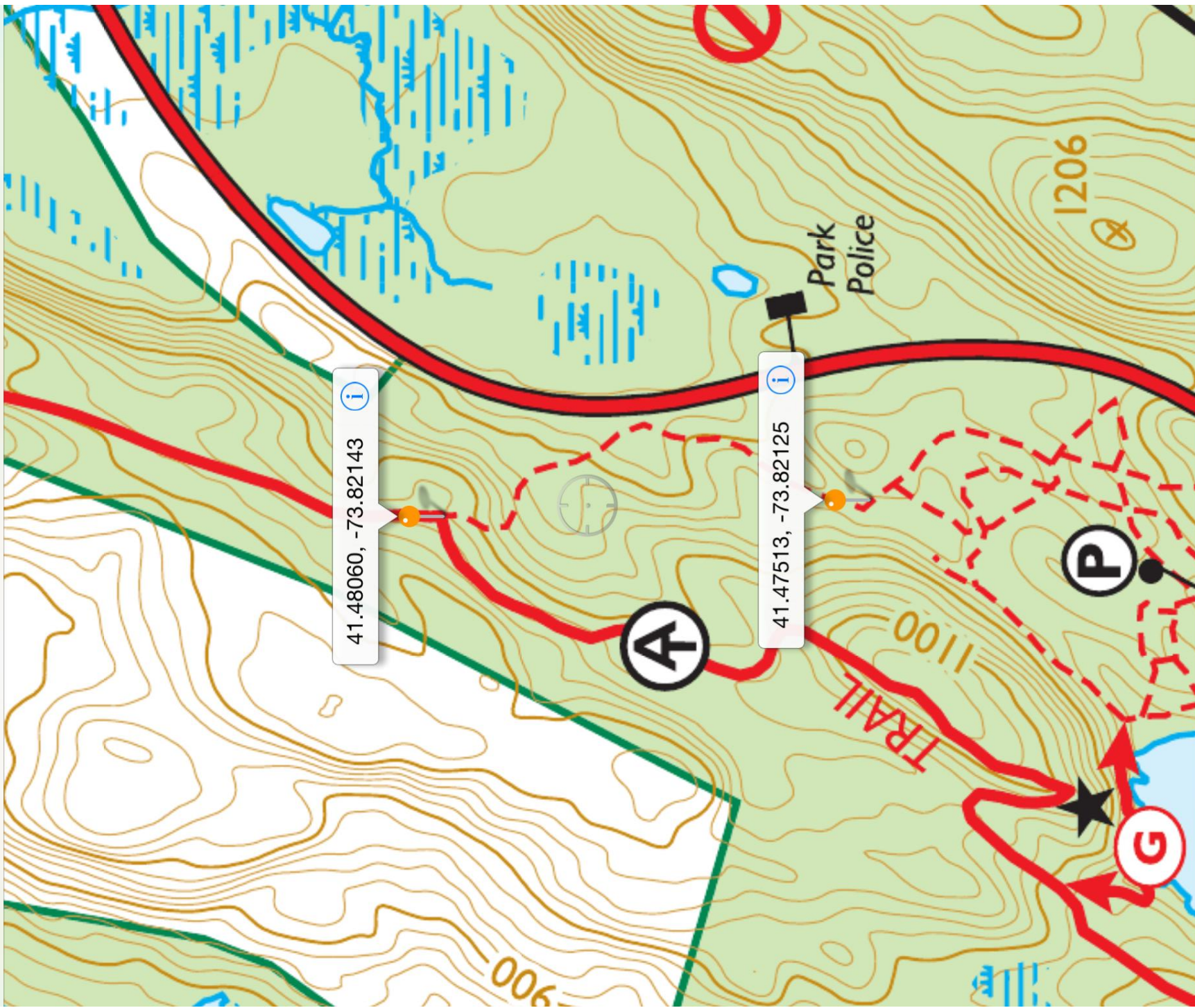

41.47881, -73.82128



Appalachian National Scenic Trail

Project Proposal & Review Form



PROJECT INFORMATION

Project Name Canopus AT Access trail, near 41.48060, -73.82143		Location Canopus Lake, Fahnestock State Park, NY	
Category <input checked="" type="checkbox"/> New <input checked="" type="checkbox"/> Repair/Replace <input type="checkbox"/> Remove/Demo	Prior Planning	Trail Club	Name of Lead Erik Mickelson Tele: 760-893-9331 Email: emickelson@nynjtc.org
	<input type="checkbox"/> Trail Assessment Year _____ <input type="checkbox"/> Capital Plan Year _____ <input type="checkbox"/> Local Mgmt. Plan Year _____	NYNJTC	
Target Start 8-20-14		Target Finish 10-15-14	

BRIEF DESCRIPTION (remember to also attach a more detailed description of the work to be performed)

SECTION 1

Realignment to avoid a fall line segment, and the clarification and definition of the connection to the AT.
Closure of a short low segment that acts as a drain off the AT.

The realignment is within 200 ft of the old, and the connection point to the AT will not change.

Trail Assessment Deficiencies
(list the "AT ID" of all deficiencies that will be addressed - attach list if needed)

Supporting Information

- Detailed Description
- Map
- Flagline
- Picture of Site
- Project Diagram
- Other

Submitted Erik Mickelson

Signature

Date 8-5-14

Name

Erik Mickelson

Tele:

Email:

ATC REGIONAL OFFICE REVIEW

Consultation with RPC

Opt-Out

Date: _____

Signature: _____

Environmental Planning & Review

Natural Resources Surveyed

- Botanicals
- T&E Species
- Wetlands
- Other _____

By: _____ Date: _____

Cultural Resources Surveyed

- Archeology
- Sacred Sites
- Historic Structures
- Other _____

By: _____ Date: _____

ATC Regional Director

- Approved
- Denied

Date

Received

Notes/Comments:

SECTION 2

AGENCY CONSULTATION

- NPS
- USFS
- State: _____
- Municipal: _____

Agency Official

- Approved
- Denied

Date

Received

SECTION 3



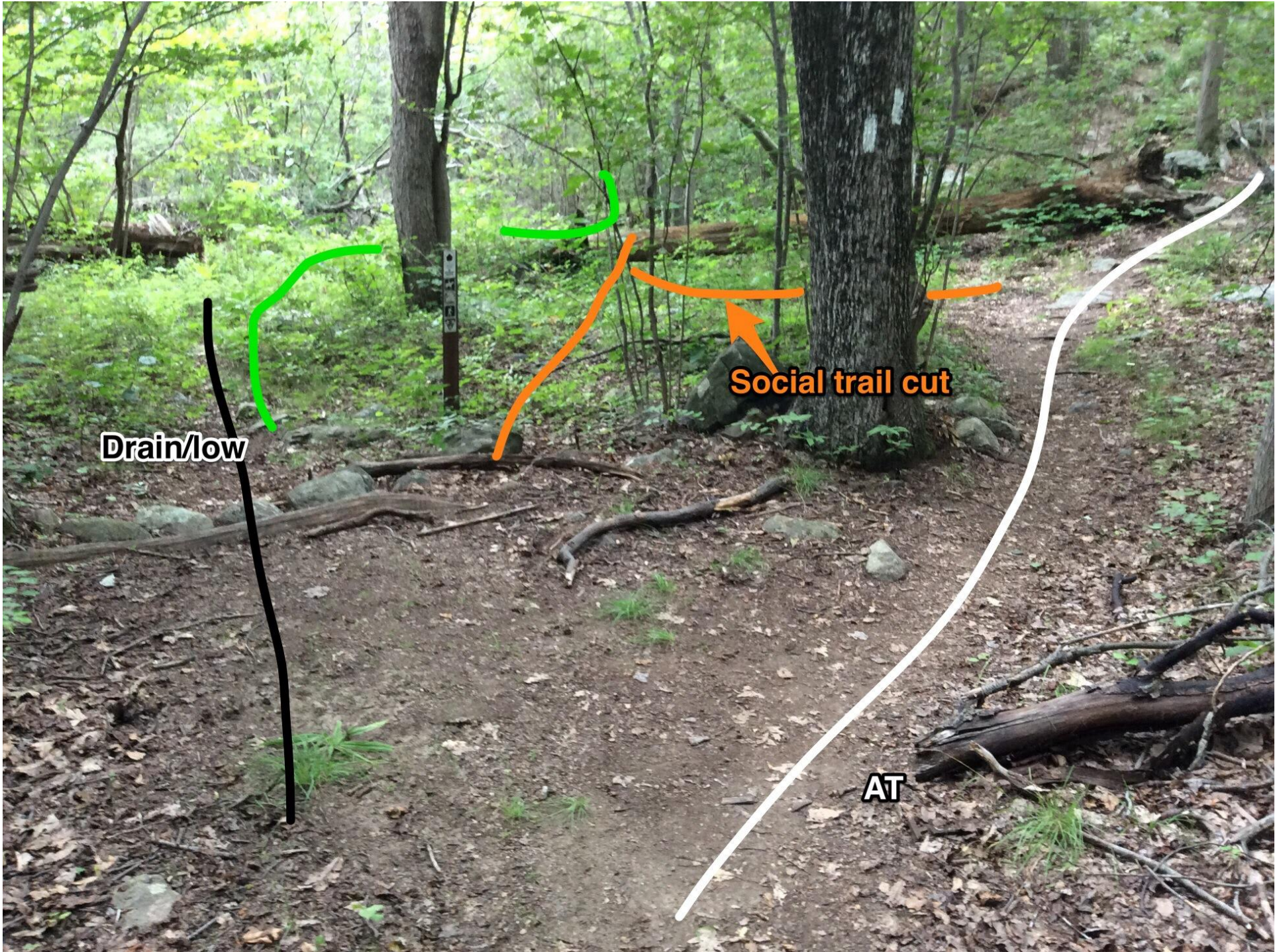

Drain/low

Social trail cut

AT

1054 ft

Close-restore,
drainage area

Follows drain off AT

AT

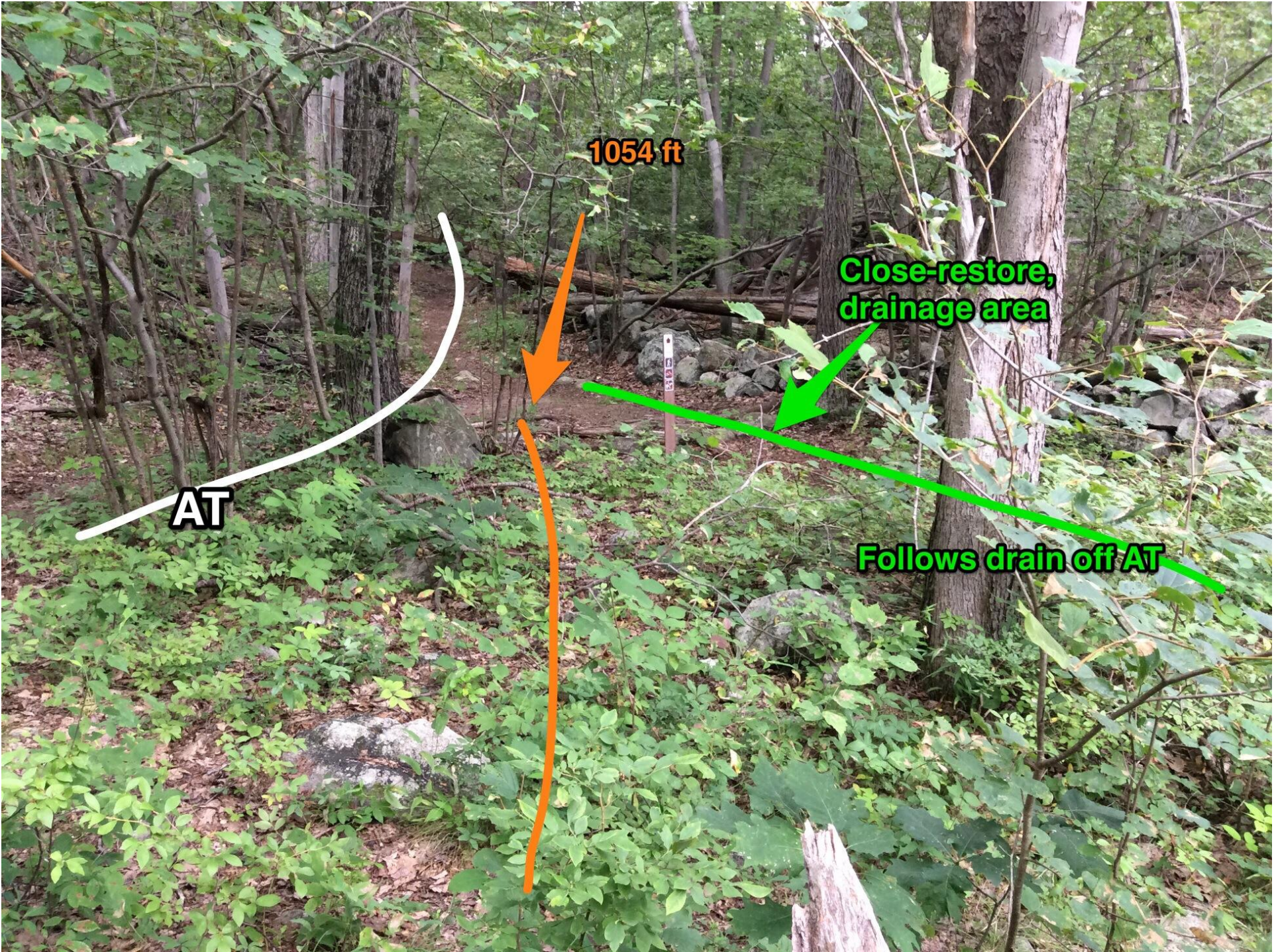



AT

1022 ft



986 ft



986 ft



Options

Debern, out slope



627 ft



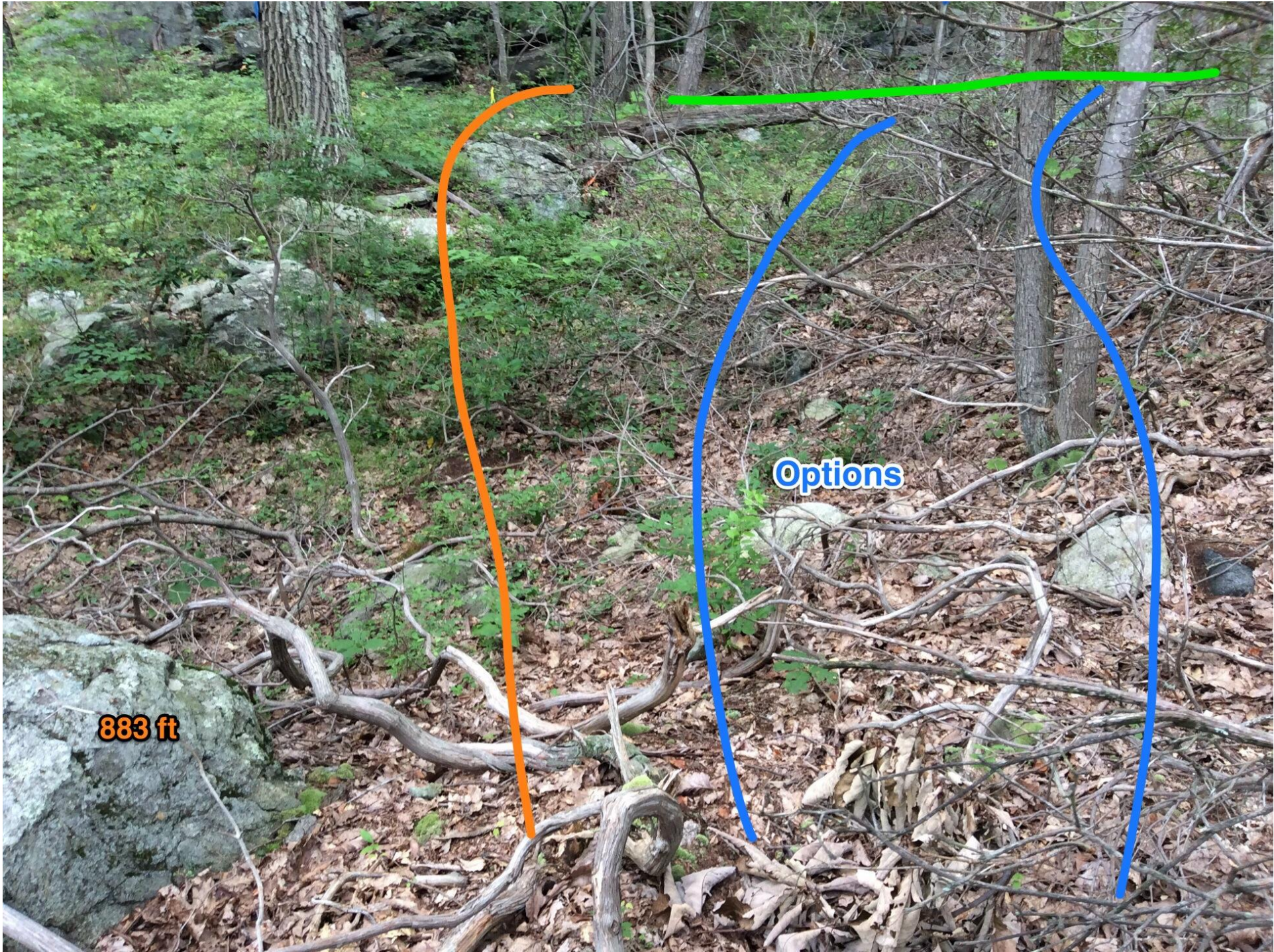

883 ft

Options



**Remove leaves only to
determine sidehill needs**

862 ft



841 ft

Remove leaves only to determine sidehill needs



818 ft



Modification



791 ft



739 ft

Sidehill, climbing turn, minimal rock movement?

Modification



721 ft

Add step/ landing ?



**Remove leaves only to determine
sidehill needs**

697 ft



Move as needed

Remove leaves only to determine sidehill needs

670 ft



650 ft





618 ft

**Remove leaves only to determine
sidehill needs**



**Remove leaves only to
determine sidehill needs**

592 ft



**Remove leaves only to
determine sidehill needs**

Sidehill

542 ft



509 ft

Sidehill



Sidehill

475 ft



438 ft

456 ft

Armor/pave as needed



426 ft

Climbing turn



Armor/pave, sidehill

400 ft



Armor/pave

400 ft



Armor/pave

375 ft



349 ft

Remove leaves only to determine sidehill needs

Armor/pave as needed



309 ft old road

Remove leaves only to determine sidehill needs

283 ft



254 ft

Sidehill



230 ft

Sidehill



205 ft

Sidehill



188 ft

Sidehill





Sidehill



Sidehill



77 ft

**Remove leaves only to determine
sidehill needs**



77 ft

50 ft

**Remove leaves only
to determine sidehill
needs**



**Remove leaves only to
determine sidehill needs**

